

PROPOSED GODOWN & OFFICE BUILDING AT PLOT No.C-22, IN S.No. 794 PT, 804/2A PT & 2B PT OF MADHAVARAM VILLAGE AT MBTT COMPLEX, SAIDAPET TALUK, CHENGAI MGR DIST. scale:- 1:100

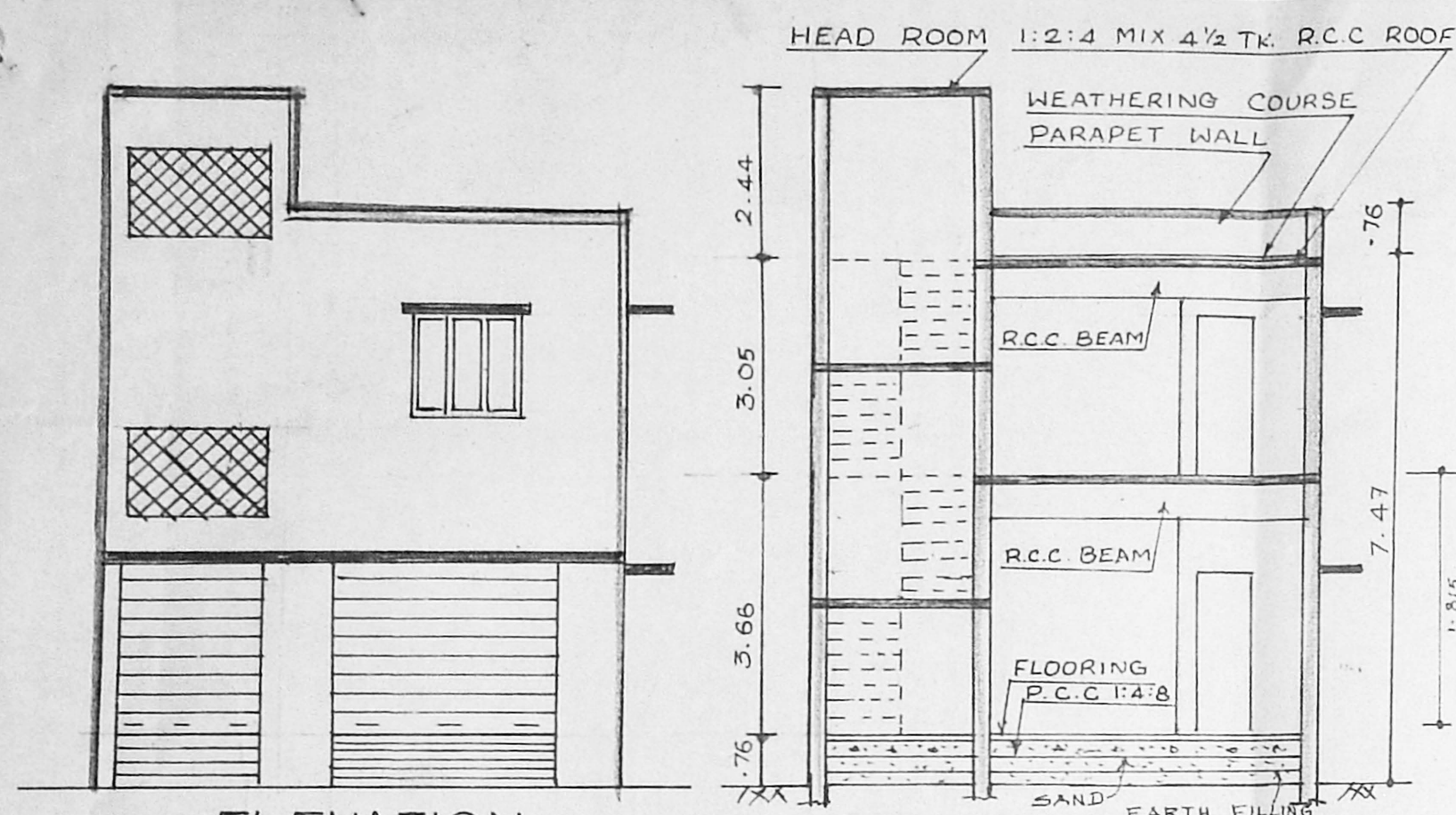

ELEVATION

SECTION ON 'CD'

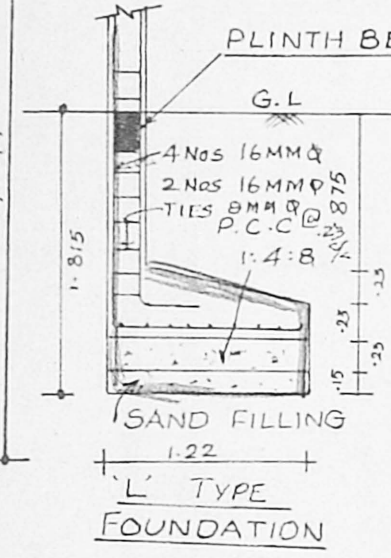

FOUNDATION

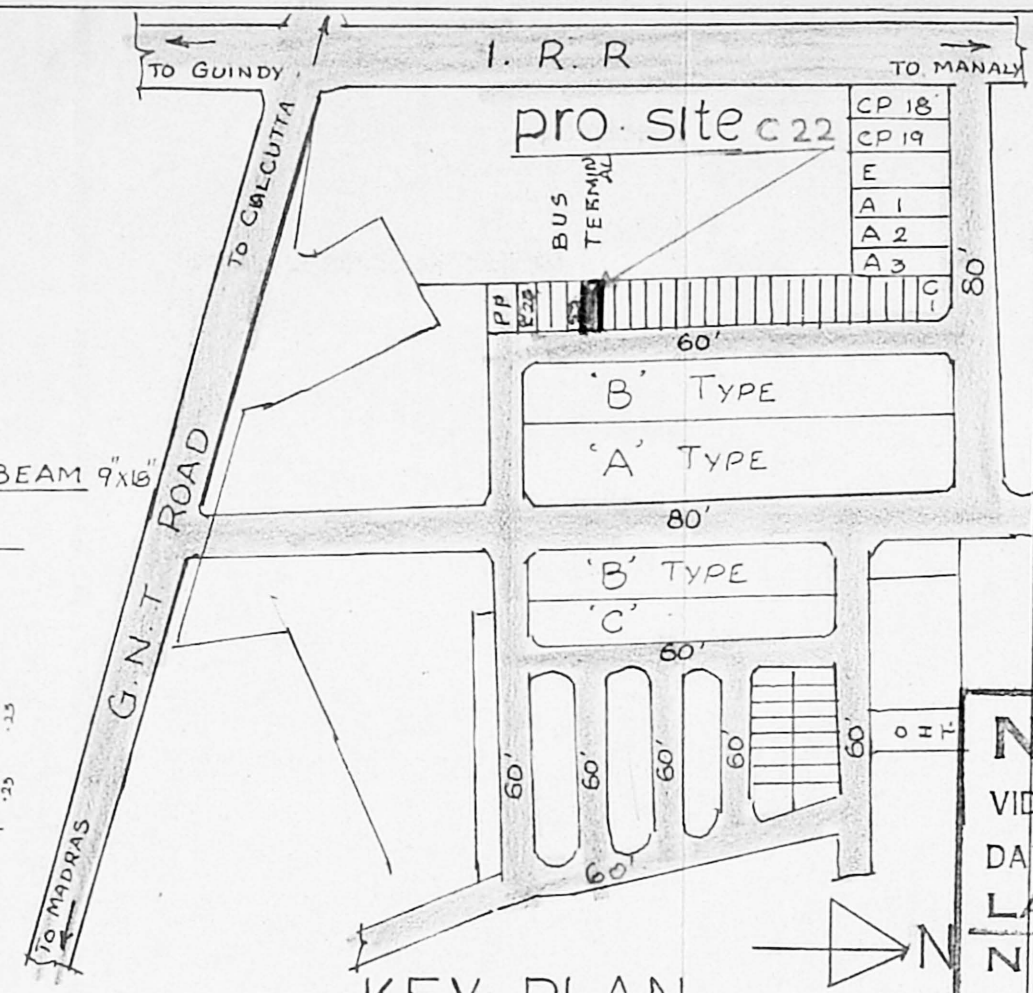

KEY PLAN

(not to scale)

OFFICE USE
N.O.C. - ISSUED
 VIDE FILE NO: M/2124/95
 DATED: 14-6-95
 LADS DN. 19
 NOC 95
 c. R. Umial
 19/6/95
 FOR CHIEF EXECUTIVE OFFICER (I/c)
 M.M.D.A., MADRAS 600 003.

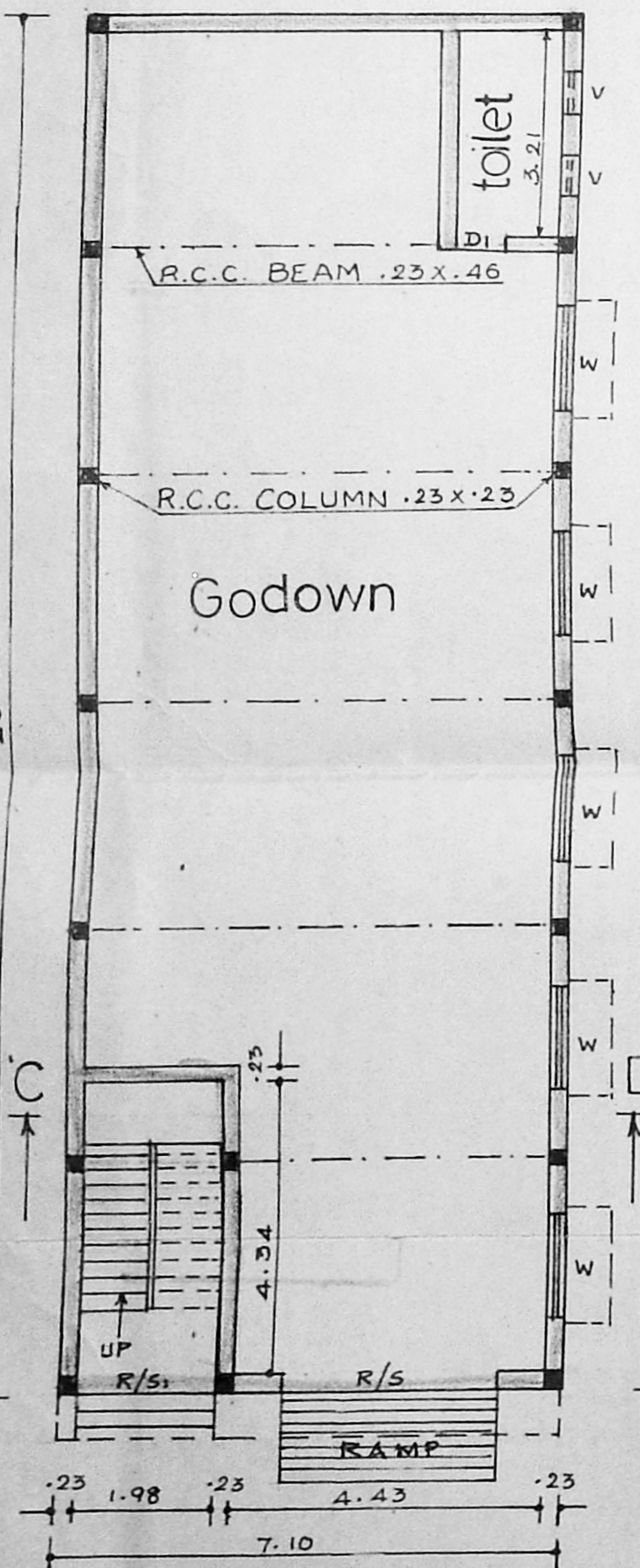

GROUND FLOOR PLAN

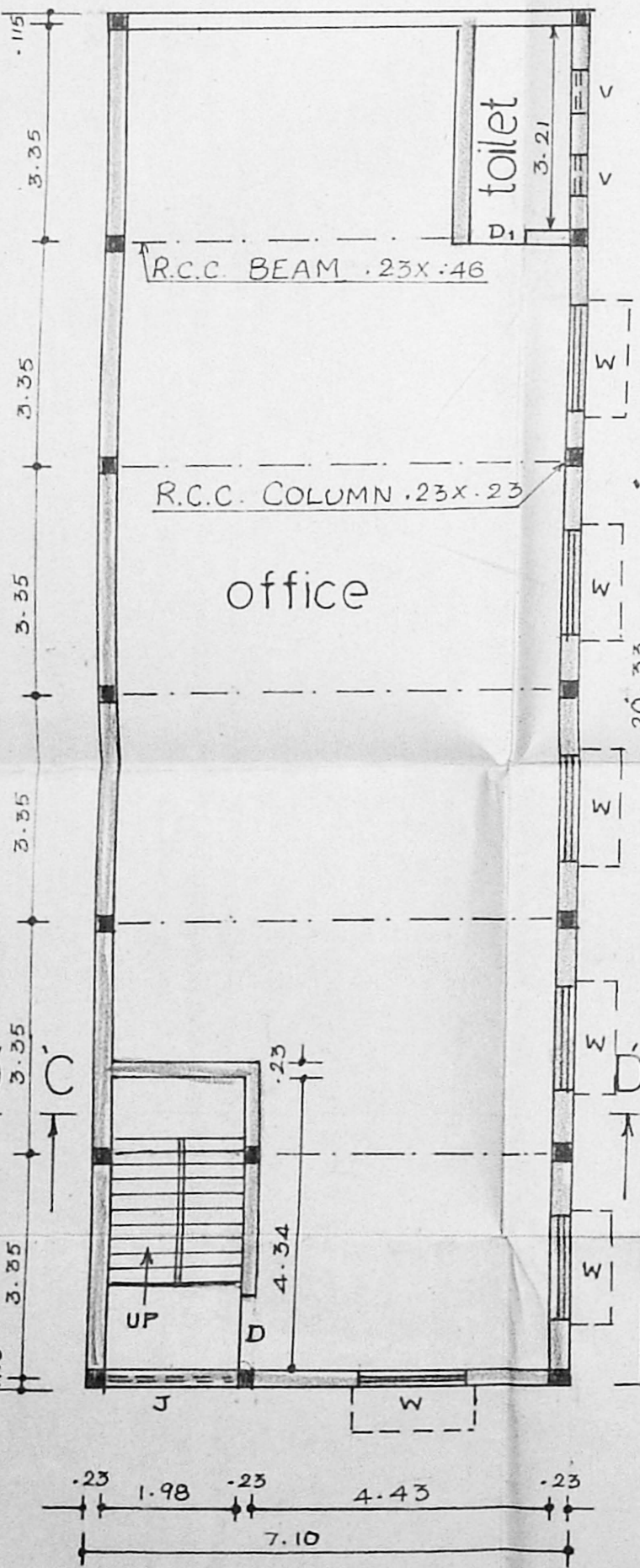

FIRST FLOOR PLAN

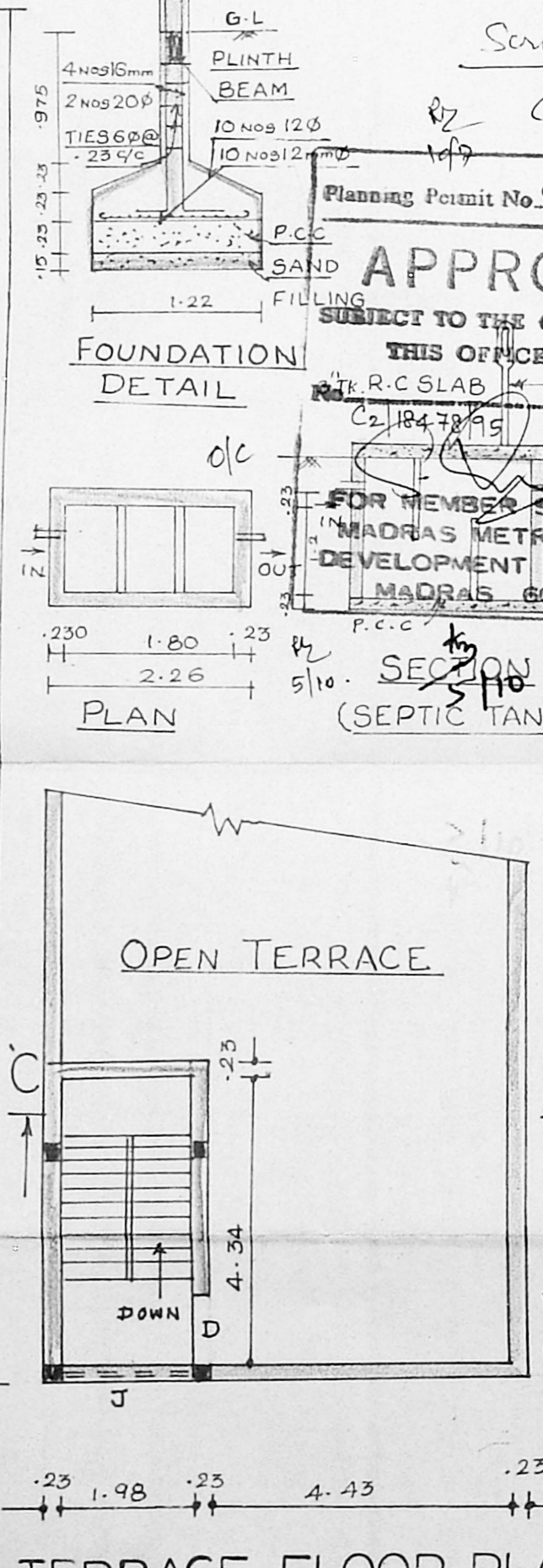

TERRACE FLOOR PLAN

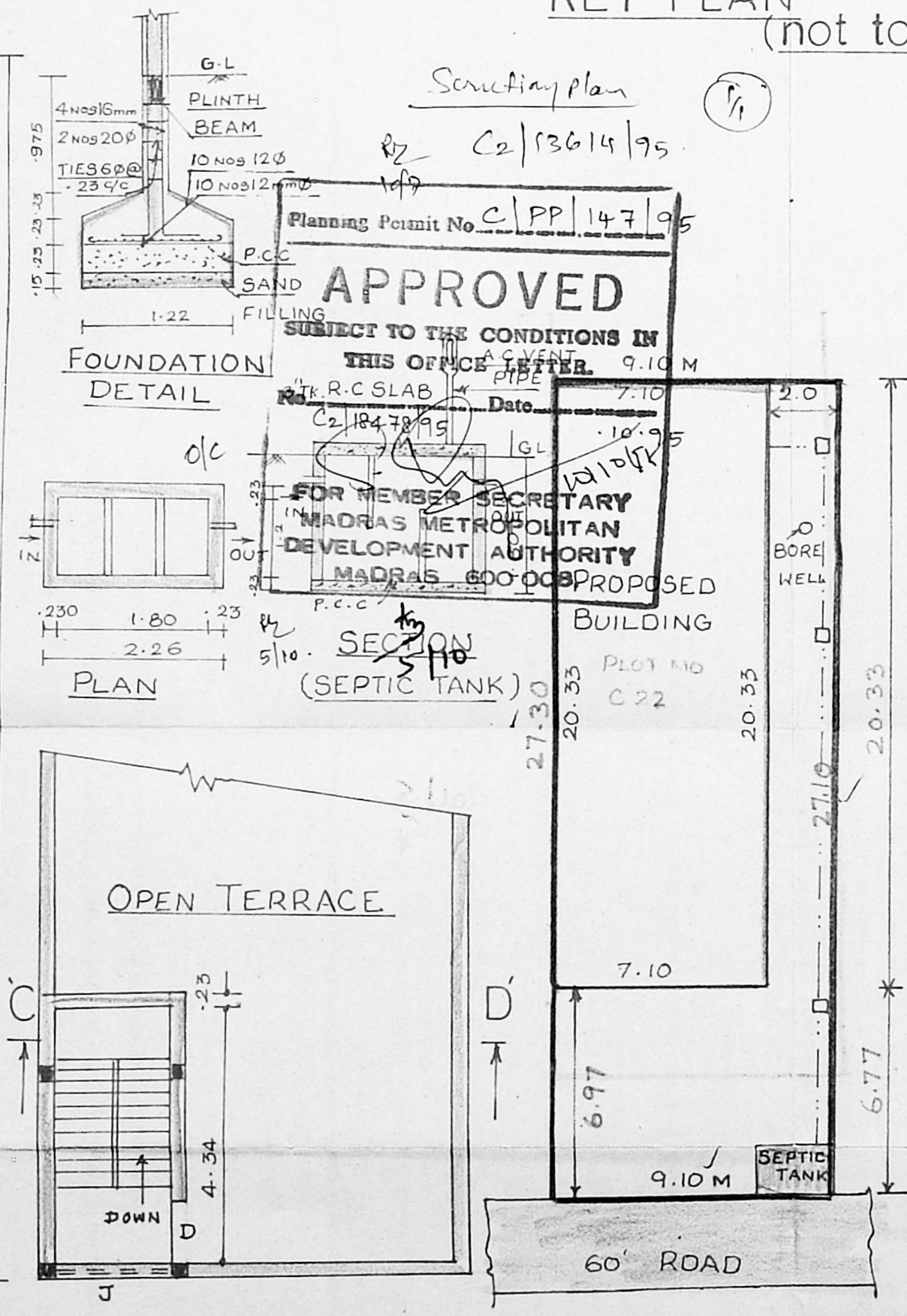

SITE PLAN
 scale: 1=200

Structural plan
 R2 C2/13614/95
 Planning Permit No. C/PP/147/95
APPROVED
 SUBJECT TO THE CONDITIONS IN THIS OFFICE ORDER. 9.10 M
 Date: 7.10.95
 FOR MEMBER SECRETARY
 MADRAS METROPOLITAN DEVELOPMENT AUTHORITY
 MADRAS 600 003
 PROPOSED BUILDING
 PLOT NO C 22
 SECTION (SEPTIC TANK)
 5/10

FOUNDATION DETAIL

PLAN

JOINERY DETAILS

R/S ROLLING SHUCTER	3.05 x 2.44
R/S ROLLING SHUCTER	1.98 x 2.44
D DOOR	1.00 x 2.13
D ₁ DOOR	0.76 x 2.13
W WINDOW	1.52 x 1.37
V VENTILATOR	0.61 x 0.45
J R.C.C. JOLLY	1.22 x 1.22

AREA STATEMENT

PLOT EXTENT	= 247.52 M ²
GROUND FLOOR AREA	= 144.343 M ²
FIRST FLOOR AREA	= 144.343 M ²
TOTAL FLOOR AREA	= 288.686 M ²
PLOT COVERAGE	= 58.3%
F.S.I.	= 1.17

COLOUR INDEX

PROPOSED ROADS	
SITE BOUNDARY	
SEWER LINE	

OWNER *Staw...*

Er. K VENUGOPAL, Retd. A.E.E.,
 P.O. & J.E. OF MADRAS
 Civil & Sanitary Engineering Consultant
 Licensed Surveyor, Class-I No. 320
 Licensed Plumber, Class-I Metro Water
 Sewerage No. Water Supply No.
 3, Neelakandam Street, Nanganallur (Lako Area)
 Madras 600 084 OR
 LICEN MADRAS 600084 OR